

## Neighbourhood Area Designation: Sawtry

An application for designation of a neighbourhood area was received from Sawtry Parish Council by Huntingdonshire District Council on 21 October 2019..

In accordance with regulation 5 of the Neighbourhood Planning (General) Regulations 2012 as amended Huntingdonshire District Council is satisfied that the application includes:

- a. a map which identifies the area to which the area application relates;
- b. a statement explaining why this area is considered appropriate to be designated as a neighbourhood area; and
- c. a statement that the organisation or body making the area application is a relevant body for the purposes of section 61G of the 1990 Act.

In accordance with regulation 5A of the Neighbourhood Planning (General) Regulations 2012 as amended this application is:

- a. from a parish council;
- b. the area specified in the application consists of the whole of the parish council's area; and
- c. no part of the specified area is part of a pre-existing neighbourhood area.

Therefore, as set out in regulation 5A(3), regulations 6 (Publicising an area application) and 6A (Prescribed date for determination of an area application) do not apply. As such, in accordance with regulation 5A(2) of the Neighbourhood Planning (General) Regulations 2012 as amended, Elton Parish is hereby designated as a neighbourhood area.

Signed ..... *Amofft* .....

Head of Development

Dated ..... *23.10.19* .....



The Old School House  
37 Green End Road  
Sawtry  
Huntingdon  
PE28 5UY

Tel: 01487 831771  
Office Open 9.00 – 1.00 Mon - Fri  
E mail: [clerk@sawtry-pc.gov.uk](mailto:clerk@sawtry-pc.gov.uk)  
[www.sawtry-pc.gov.uk](http://www.sawtry-pc.gov.uk)

Andy Moffat  
Head of Development  
Huntingdonshire District Council  
Pathfinder House  
St Mary's Street  
Huntingdon  
PE29 3TN

October 21<sup>st</sup> 2019

Dear Mr Moffat

**Sawtry Parish Council – application for designation of a neighbourhood area**

**Sawtry Parish Council has resolved to produce a neighbourhood plan and formally applies for designation of a neighbourhood area as set out in Part 2, paragraph 5 of the Neighbourhood Planning (General) Regulations 2012 (as amended).**

**Attached is a map showing the area to which this application relates. This follows the Parish boundary. This area is considered appropriate to be designated as a neighbourhood area because it is a properly constituted parish within the planning area of Huntingdonshire.**

**I confirm that Sawtry Parish Council is the relevant body authorised to act in relation to this proposed neighbourhood area, as defined by Schedule 9, Part 1, paragraph 61(3), 2(a) of the Localism Act 2011.**

Yours sincerely,

Diane Davis  
Clerk to the Council/Responsible Financial Officer/Proper Officer



**In accordance with the law, Sawtry Parish Council (SPC) only collect a limited amount of information. The personal information you provide (name, address, email address, phone number), will be processed and stored so that it is possible to contact you and respond to your correspondence and provide information. SPC do not use your data for purposes other than those specified. SPC do not use profiling, sell or pass on your data to third parties. SPC ensure your data is stored securely and delete all information deemed to be no longer necessary. SPC constantly review Privacy Policies-copy available on request.**

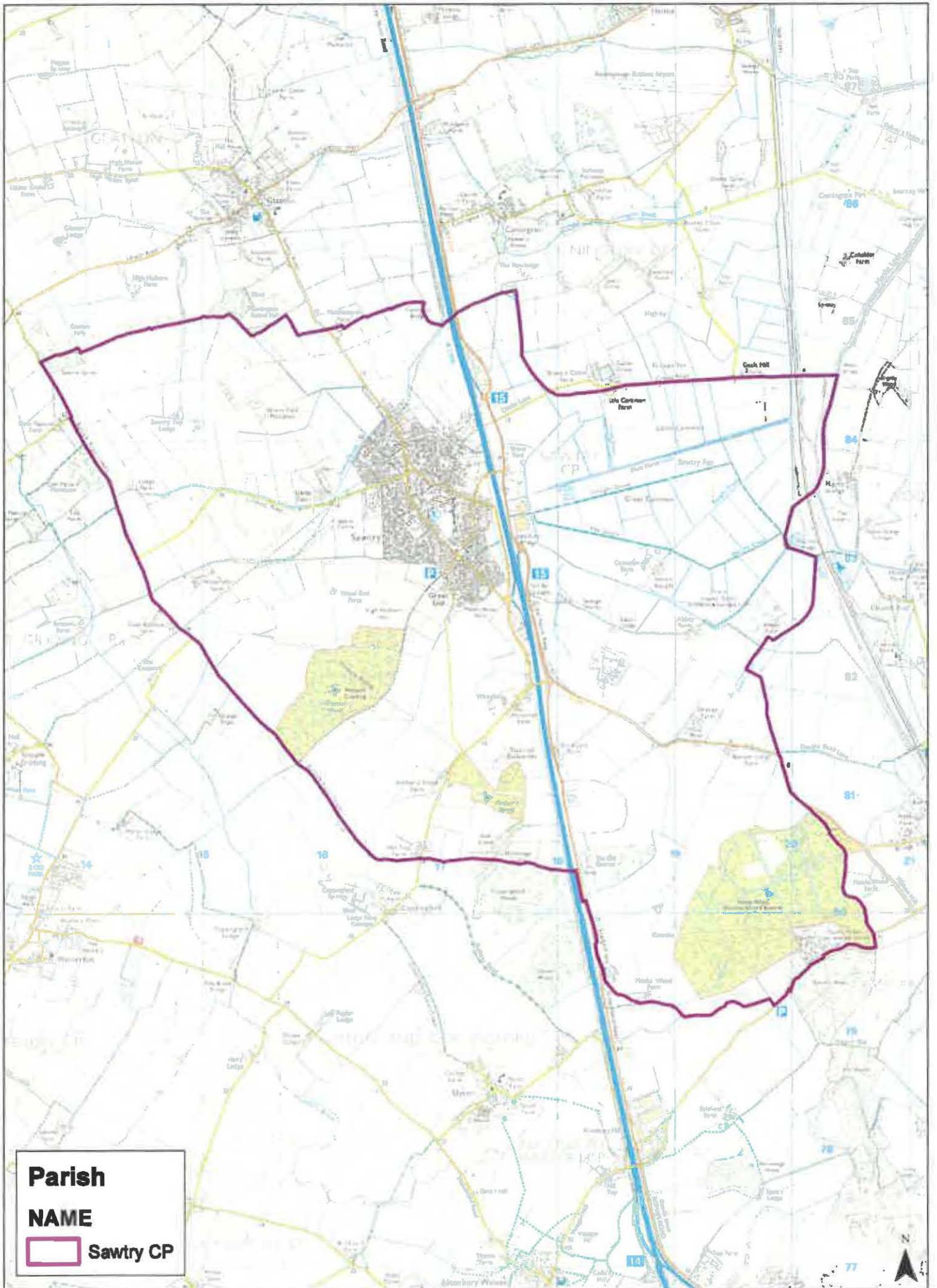

**Parish**  
**NAME**  
 Sawtry CP